



December 5, 2021

RE: Addendum to May 26, 2021 arborist report for Brindley PN 3206000050

To Whom It May Concern:

When the original report was completed the author missed this corner of the subject property as it was fenced into the north side (7808 79th Avenue SE) yard. Another site visit was made in November of 2021 to survey these trees.

This list starts at the east fence line with the first tree north of the existing cross fence and runs counter-clockwise in the small corner area. The numbers pick up from the original list and the tree locations are shown in Figures 1 and 2.

37. Douglas Fir (*Pseudotsuga menziesii*) 24" DSH, 65' tall standing 21' N of the cross fence and 54" W of the east fence. Fair condition with fairly even canopy down to 8' above grade. There is a 5" DSH fir standing 7' N of this tree and 70" W of the fence. It is subordinated to the #37 fir and reaches around 28' tall crossing through some of the larger branches on the larger tree.

38. Leyland Cypress (*Cupressus x leylandii*) 10.5" DSH, 40' tall standing 60" W of the fence and 14' N of #37. Fair condition but rather crowded by the surrounding trees.

39. Leyland Cypress 16.5" DSH, 45' tall standing 12' W of the fence, 7' NW of #38 and 9' SW of the #40 tree. It leans noticeably to the west from the base most likely from trying to escape from under the canopy of the larger #40 tree. It has two large subordinates coming off the column close to the base that curl up forming subordinate leaders. Fair health but weak structure due to weight in plane of lean.

40. Douglas fir 22.5" DSH, 70' tall standing 4' W of the fence and 9' N of the #38 tree. Its canopy is below the halfway point of the column. There is normal amounts of deadwood present on the lower trunk.

41. Douglas fir 13.5" DSH, 45' tall standing 3' W of the fence and 8' N of #40. The NE corner marker stake is just on the other side of the east fence from the tree. Below average condition due to conflict with the #40 and #43 trees.

42. Hinoki Cypress (*Chamaecyparis obtusa*) 9.5" DSH, 18' tall standing 10' N and a little east of #39, 9' W of the fence, and 6.5' NW of #40. The majority of its canopy is to the west side and extends to within 5' of grade. Fair condition.

43. Douglas fir 17.5" DSH, 65' tall standing 6' N of #41 and 54" W of the east fence. Its entire canopy extends to the west side. Below average condition.

44. Three feral photinia standing on the south side of a semi-circular row of about seven of the plants (Figure 3). They appear to be some kind of old garden formation that is no longer cared for. They have been cut back to no more than 2' tall and allowed to grow back a least a couple of times and are now more than 14' tall and up to 8' across. Heavy ivy is growing through the plants and they are in weak condition. About a dozen volunteer cherries, all less than 3" DSH, are growing along their south side and are intertwined with their canopies. The property line cuts through or quite close to the three plants

45. Flowering cherry (*Prunus serrulata*) 13" DSH, 22' tall, 8' spread standing 10' E of a short pony wall at the south side of the 7808 rear patio (Figure 4). It leans somewhat to the west from its base and is in fair condition.

46. Japanese vine maple (*Acer palmatum*) with four stems rising off an 8" caliper base. They measured 2.5", 2.5", 3", and 3" DSH and reached 12' high overall. The tree has been pruned back on the sides for clearance. It is in fair condition and stands next to the pony wall on the south side of the patio (see Figure 4).

The trees along the east border will be well outside any impact areas. They can be fenced away from the construction along with the rest of line running south.

The construction perimeter fence on the north side will potentially run quite close to the three photinia. As it will do double duty as a protection fence for the #45 and #46 trees it should be pulled at least 6' S of the vine maple and 9' S of the cherry and then can tuck back toward the north line. The volunteers and the photinia can be cut back out of the way of the fence as necessary.

Anthony Moran
ISA Certified Arborist
Qualified Tree Risk Assessor
PN-5847A



Figure 1. Tree plot for the NE corner. The #19-25 trees are listed and described in the original report.

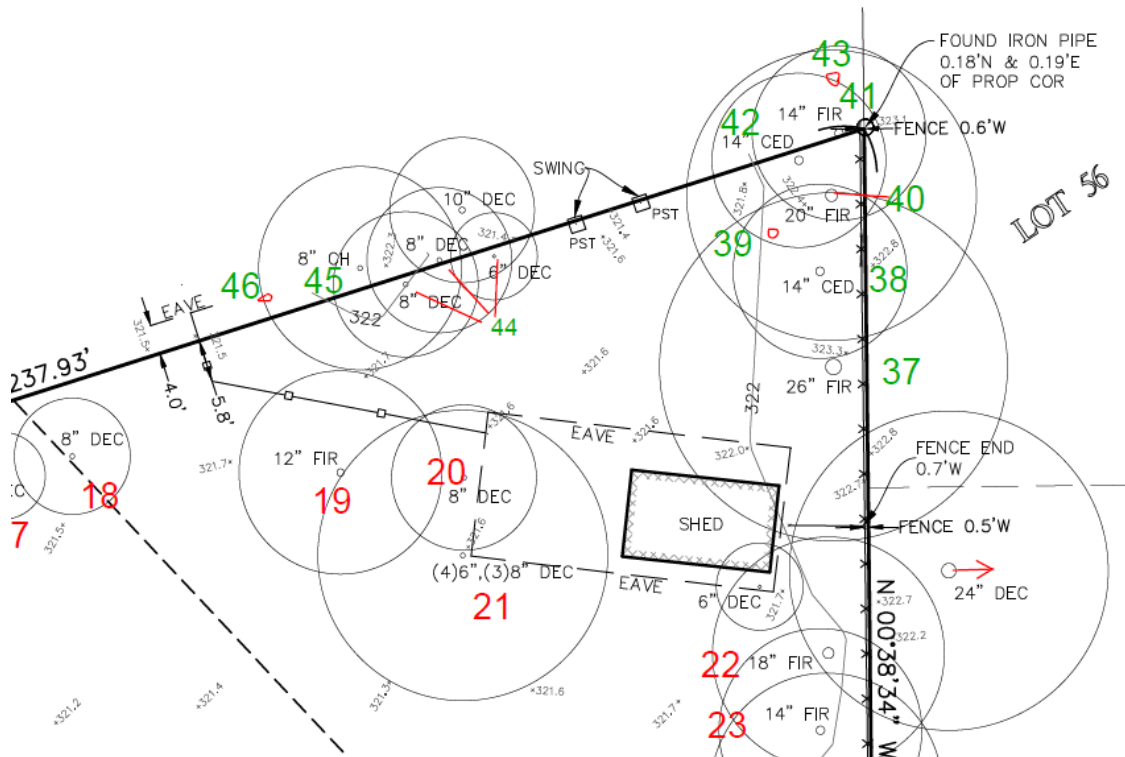

Figure 2. Excerpt from the survey showing the same area. The green numbers are the trees listed in the addendum. Those in red are from the original report.



Figure 3. Looking NW at the mixed photinia and volunteer cherries along the north side of the described region.



Figure 4. Looking ENE at the base of the #46 vine maple and the #45 cherry.